

ATTENTION: DO NOT RELY ON THIS INFORMATION ALONE. You must manually dig to locate gas lines before using excavation machinery. All locations are shown approximate only & gas lines built after the date below are not in this information package. FortisBC will not accept responsibility for errors or omissions. Depth of gas line are not available due to possible change of grade.

SERVICE ADDRESS: 10485 BELL RD Chilliwack DATE COMPLETED: MAR. 20, 2014

SIZE LOCATED: 17" DIA. PROBE: NE CONDITION: GOOD
ON: BELL RD FEET OUT: 8' SIDE: E

TYPE OF MAIN: STEEL DEPTH: 3'
SERVICE PIPE: 17" STEEL
OUTSIDE: 17" STEEL
INSULATION: 4" POLYURETHANE
RISER: 3"
TOTAL: 22' 9"

INSPECTION REPORT: I hereby certify that the piping was installed in accordance with Company standard practices and was examined under air test of 20 P.S.I.G. for 60 mins. and that no leakage was indicated.
DATE: MARCH 20, 2014
GANG S / PHAT: J. Roscoe
SUPERVISOR: PH. McDonald

NUMBER OF PREPARED METER SETS: 1
METER SET: 49991
METER SET: 876 (6978) F (131203) (0000) T 20751662 145115

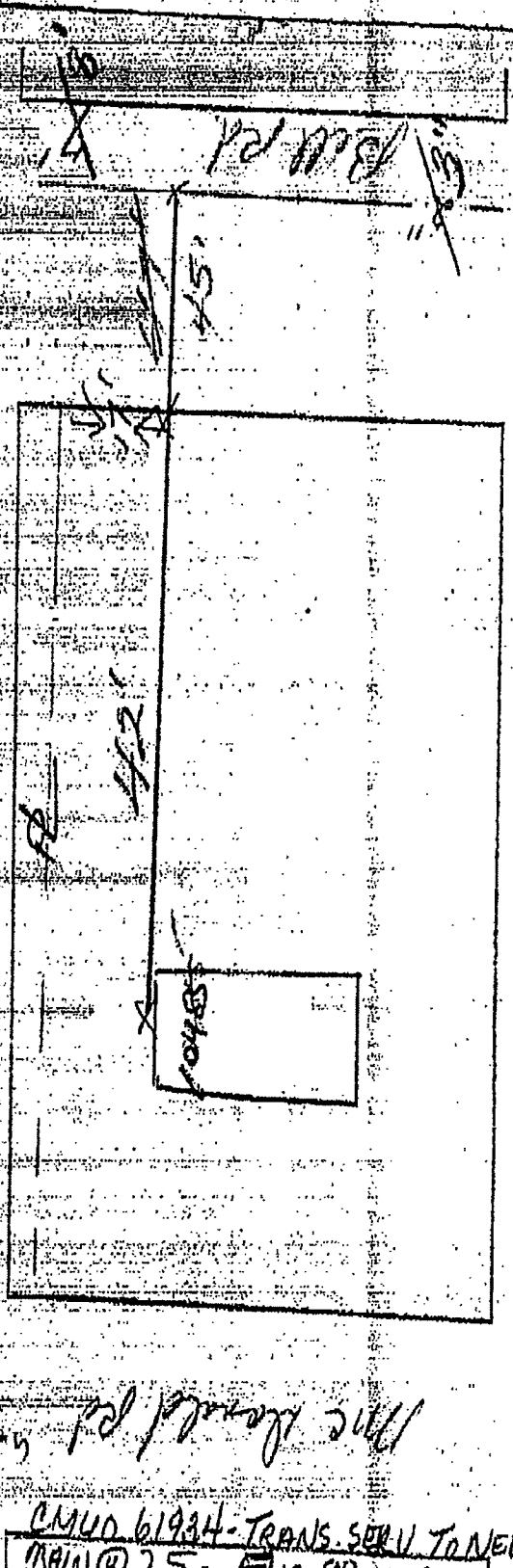

McDonald
RD

CMUD 61934 - TRANS. SERV TO NEW 3" ST MAIN @ 2.5 M @ 15.88.06.08